

COTHÚ

COURSE GUIDE

Booking

AUsome Training will send you your **Invoice/Quote**.

We **confirm dates** for **training sessions**.
You send a **list of trainer names and email addresses** to us.

Contract

You **sign the licence agreement** with **all trainers named** on it and return it to us via email.

Induction

All trainers will be given access to **6 hours of induction materials 3 weeks before** the course starts.

This is a **self-led part** of the course where trainers will watch the video modules, complete an **assessment** and read optional recommended reading material.

Assessment must be **completed 7 days prior** to course start date.

COTHÚ

COURSE GUIDE

Course materials

All trainers get access to their **trainer toolkit** **7 days prior** to the course start date. This will give trainers time to review the **Cothú Parents Course content**.

Course delivery

The course is delivered **in person** or **online**.

Review

Trainers are asked to submit their feedback to AUsome Training via **survey** once the course is completed.

Mentoring

Your mentoring session must be booked **before** you deliver the course for the first time.

It is an opportunity for further questions, troubleshooting and discussion on how you deliver Cothú.

COTHÚ

COURSE GUIDE

Licence Cert

After you have completed the mentoring session you will receive your **Certificate as a Licensed Cothú Trainer**. We can then add you to our “Find a provider” page.

Your first delivery

You will inform AUsome Training via email **at least 1 week in advance** of starting week 1 of their first course.

You will then be sent a link to **book in for your Fidelity Check** which should take place **1-2 weeks after** you have delivered week 5 to parents.

Parent feedback

You **email** AUsome Training **parents feedback forms immediately** after week 5 of the parent course is completed, **every time the course is run**. Feedback should be sent **in advance** of your fidelity check.

COTHÚ

COURSE GUIDE

Fidelity checks

Fidelity Checks will take place between AUsome Training and **individual trainers** or **small groups** if you are delivering Cothú in pairs or as part of a small team. Fidelity Check Sessions are 90 mins and an opportunity for trainers to share feedback and insights and to receive any relevant coaching from us.

Focus group

We would like to **run short focus groups with parents** who have completed Cothú with you.

Please help us by asking parents if they'd be interested in taking part and then send email addresses of any interested parents to us, with their consent of course.

We would like to run focus group for approx. **2-3 hours 6 months after** parents have completed Cothú.

Licence renewal

Your licensing period is for **2 years**. We will contact you in 2 years' time so that you can renew your licence.

COTHÚ

COURSE GUIDE

Questions?

Email us: hello@ausometraining.com or book a free consultation.

We are happy to provide **payment plans at no extra cost** and **accessibility accommodations**.

COTHÚ TOOLKIT

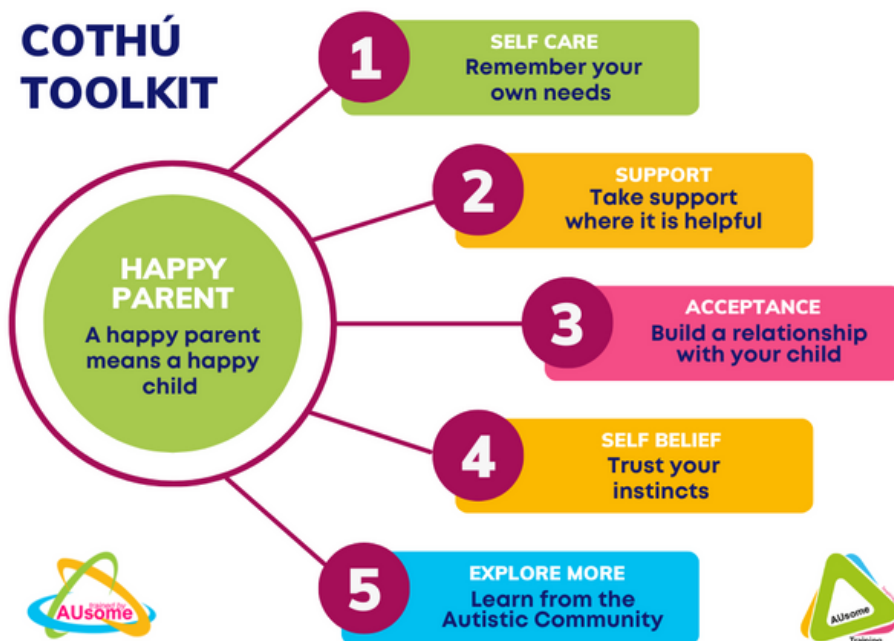

Connect with us

